

2. Animals will be placed within each ribbon group by the official judge.
3. Champions will be selected from market lambs only in blue ribbon groups to compete for Grand and

Reserve Grand champions.

Section 1: Single lamb

Lot: Fair's ear tag number

Section 2: Feeder lamb

Lot: Fair's ear tag number

DIVISION 3: Breed Classes

(G/C, 50; R/C, 45; Blue, 40; Red, 35; White, 25)

Section 1: Purebred Registered

Section 2: Unregistered (Crossbred)

LOTS FOR ABOVE SECTIONS

- Lot 1: Spring lamb ram (less than 1 yr.)
- Lot 2: Pair spring ram lambs
- Lot 3: Fall ram lamb (less than 1 yr.)
- Lot 4: Pair fall ram lambs
- Lot 5: Yearling ram (over 1 & less than 2 yrs)
- Lot 6: Aged ram (2 yrs or older)
- Lot 7: Spring ewe lamb (less than 1 yr.)
- Lot 8: Pair spring ewe lambs (less than 1 yr.)
- Lot 9: Fall ewe lamb (less than 1 yr.)
- Lot 10: Pair fall ewe lambs
- Lot 11: Yearling ewe (over 1 & less than 2 yrs)
- Lot 12: Pair yearling ewes
- Lot 13: Aged ewe (2 yrs. or older)
- Lot 14: Flock (1 ram, 1 yr. or younger, 2 ewes, 1 yr. and younger)
- Lot 15: Breeders young flock (1 ram lamb, 2 ewe lambs owned by exhibitor)
- Lot 16: Get of sire (4 head of both sexes represented bred and owned by exhibitor)
- Lot 17: Best pair (2 head of both sexes represented, bred and owned by exhibitor)

.....
DEPARTMENT 14

SWINE
.....

SUPERINTENDENT:

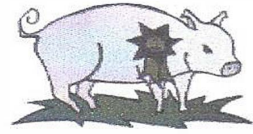

JOLYNN RAY (7th year)
4311 STROUP ROAD
REARDAN, WA 99029 509-994-1764

CLASSES ELIGIBLE: 2--9

****ENTRY FEES \$5.00 A HEAD****

RULES:

1. Exhibitors will read General Rules, Livestock Rules, Jr. Livestock Sale Rules, and Health Regulations before filling out entry forms.
2. Hogs under 230 lbs will show in the feeder class and will not be eligible to sell. Any hogs over 300 lbs will go in heavy weight class and are not eligible for championship class.
3. No dogs in barn.
4. All hogs must have at least one bath BEFORE coming to the fair. No filthy hogs will be allowed to unload.
5. At the discretion of the Swine Superintendent any hog will be disqualified from the Show if it shows evidence of pigginess, scard, hernia, foul sheath, sores, bruises cryptorchidism, & blemishes that impair the carcass cut out.

DIVISION 1: Fitting and Showing

(G/C, 50; R/C, 45; Blue, 40; Red, 35; White, 25)

Section 1: 4-H

Section 2: FFA

Section 3: Open-Junior, 0-12 years

Section 4: Open-Teen, 13-18 years

DIVISION 2: Market Hogs

(G/C, 50; R/C, 45; Blue, 40; Red, 35; White, 25)

RULES:

1. Judging of Swine and Ribbon Awards
Each class of Hogs will be judged separately by weight. Each division, 4-H, FFA, and Open will be judged separately.

Section 1: Single market hog

- Lot 1: 4-H
- Lot 2: FFA
- Lot 3: Open

Section 2: Feeder Hog

- Lot 1: 4-H
- Lot 2: FFA
- Lot 3: Open

DIVISION 3: Breed Classes

(G/C, 50; R/C, 45; Blue 40; Red, 35; White, 25)

Section 1: Purebred Registered

Section 2: Unregistered (Crossbred)

LOTS FOR ABOVE SECTIONS:

Lot 1: Jr. gilt (0-5 months)

Lot 2: Int. gilt (6-8 months)

Lot 3: Sr. gilt (9 mos.-1 yr.)

Lot 4: Sow (farrowed; over 1 yr.)

Lot 5: Jr. Boar (0-5 months)

Lot 6: Champion Female (all breeds competing)

Lot 7: Champion Boar (all breeds competing)

4-H RULES

1. **NEW THIS YEAR: BOYS AND GIRLS ENROLLED IN ANY 4-H PROGRAM ARE ELIGIBLE TO COMPETE AS A 4-H EXHIBITOR.**

2. Only boys and girls enrolled in Lincoln County 4-H are eligible to enter and compete at the state level. Enrollment includes:

a. **Those enrolled and carrying a project during the current year.**

b. **Those enrolled in a short-term or other 4-H program (e.g. camp, after school, one-day workshops, etc.)**

3. All Lincoln County 4-H members are welcome and encouraged to enter in Departments 20-24. Junior, Intermediate, and Senior participants who receive a blue ribbon in most divisions of these departments at the Lincoln County Fair qualify to submit their entry at the WA State 4-H Fair, as long as they are enrolled in the appropriate project. Contact the department superintendent or the WSU Extension Office for more information.

4. Articles entered must be made or produced during the current year. Entry forms should be secured ahead of time and prepared before entry day if required.

5. All 4-H exhibits, contest and activities will be judged by the Danish Award System. Exhibits are judged against a standard of achievement, and against each other. All may earn blue, red or white; there is no limit to each award.

6. Divisions for **county** events are as follows (current year): **Cloverbuds**, age 5-7 years of age; **Junior**, 8-10 years of age; **Intermediate**, 11-13 years of age; **Senior**, 14 to less than 19 years of age, and **4-H** members entering items outside their project areas.

Note: 4-H Age is determined by October 1st of the current 4-H year. Grade in school is no longer used as a criteria for membership eligibility. Youth who have reached their 5th birthday (before October 1st of current 4-H year) through those who have not reached their 19th birthday (before October 1st of the current 4-H year).

7. **Cloverbuds 4-H members are not eligible for a place ribbon, only for participation green ribbon, and they will receive 10 points for each entry.**

8. All livestock and horses should be entered by **AUGUST 4th**. Entry forms and indemnification forms may be secured from the **Fair Office, P.O. Box 490, Davenport, WA 99122**, and returned to the same. The early entry is necessary to plan exhibit space in the barns. Be sure to check under "LIVESTOCK RULES" for ownership and management policies. Also **check class eligibility.**

9. Everyone exhibiting animals at this Fair will abide by the **NATIONAL SHOW RING CODE OF ETHICS.**

All work is to be done solely by the exhibitor.

10. Appropriate dress code for 4-H will be required. The following 4-H dress code WILL be strictly enforced: **Jeans or slacks with a LONG sleeve collared shirt or blouse that is tucked in.** Shirts and blouses are to be buttoned to within 1 or 2 buttons from the top. Boots are HIGHLY recommended, but clean, heavy athletic shoes that are laced to the top and tied or a similar leather shoe can be substituted. **NO baseball hats are to be worn in the show ring.**

