

DEPARTMENT 4  
**HERDSMANSHIP**

**SUPERINTENDENT:**  
 Contact the Fair Office  
 509-725-5161



**RULES:**

1. All livestock exhibitors will be required to take part in the herdsmanship contest. **NO ENTRY CARD NEEDED.**
2. Participation will be barn-to-barn oriented and mandatory for all exhibitors. Failure to comply will **VOID ANY AND ALL** awards.
3. Premium points will be awarded to winners.
4. Any exhibit not properly kept may be asked to leave the grounds.
5. **Scores will be posted daily at the sale ring.**
6. **All work is to be done by the exhibitors.** Participation by leaders and/or parents **MAY** disqualify the barn. All exhibitors must wear an exhibitor tag while working with their exhibit or exhibit area.
7. Educational posters/displays are required and will be judged only once. No certain time will be set to judge, so please keep them marked and well presentable during the whole fair.
8. Unsportsmanlike conduct will not be tolerated. Award will be forfeited, and you may be asked to leave the fair if this should occur.
9. The two horse barns will be judged separately.
10. Judging daily 9 AM to 6 PM, Thursday-Saturday.

**2016 LARGE ANIMAL  
 OVERALL WINNER-Beef Barn**

**LARGE ANIMALS**

- Beef
- Horses (Red Barn)
- Horses (Silver Barn)
- Sheep
- Swine

**2016 SMALL ANIMAL  
 OVERALL WINNER-Rabbits & Cavies**

**SMALL ANIMALS**

- Goats
- Poultry
- Rabbits

**HERDSMANSHIP WINNERS  
 WILL BE ANNOUNCED AT  
 6:00 PM SATURDAY BEFORE THE RODEO**

DEPARTMENT 5  
**LIVESTOCK JUDGING  
 CONTEST**

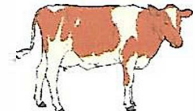

**4-H SUPERINTENDENT:**

CELINE SCHWARTZ (14th year)  
 PO BOX 103  
 DAVENPORT, WA 99122 509-236-2354

**FFA SUPERINTENDENT:**

RICK PERLEBERG (12th year)  
 30571 STATE ROUTE 231 N  
 REARDAN, WA 99029 509-796-3113

The livestock-judging contest will begin at 12:30 p.m. 4-H and FFA participants should arrive at the beef arena by 12:15 p.m. to receive judging cards and instructions. Participants are encouraged to bring a clipboard and 1-2 sharpened pencils. If you are a first time participant and would like instructions on placing animals or marking the placing cards, please arrive at 12:00 p.m.